

ELEVATION

SPECIFICATION

OVER HEAD TANK SCIENTIFICALLY SEALED
 WEATHERING COURSE WITH B.J.L.C
 PARAPET WALL 9" THICK 3'0" HEIGHT
 R.C.C ROOF SLAB 1:2:4 4 1/2" THICK
 CEILING PLASTERING IN CM 1:3
 BRICK WORK IN CM 1:6
 R.C.C LINTEL CUM SUNSHADE IN 1:2:4 MIX
 JOINERIES WITH TEAK WOOD
 MOSAIC FLOORING
 P.C.C IN 1:4:8
 SAND FILLING.

*SL ✓
 DX ✓
 W-S ✓
 Road - Gravelled
 Inspection plan*

SECTION ON "CC"

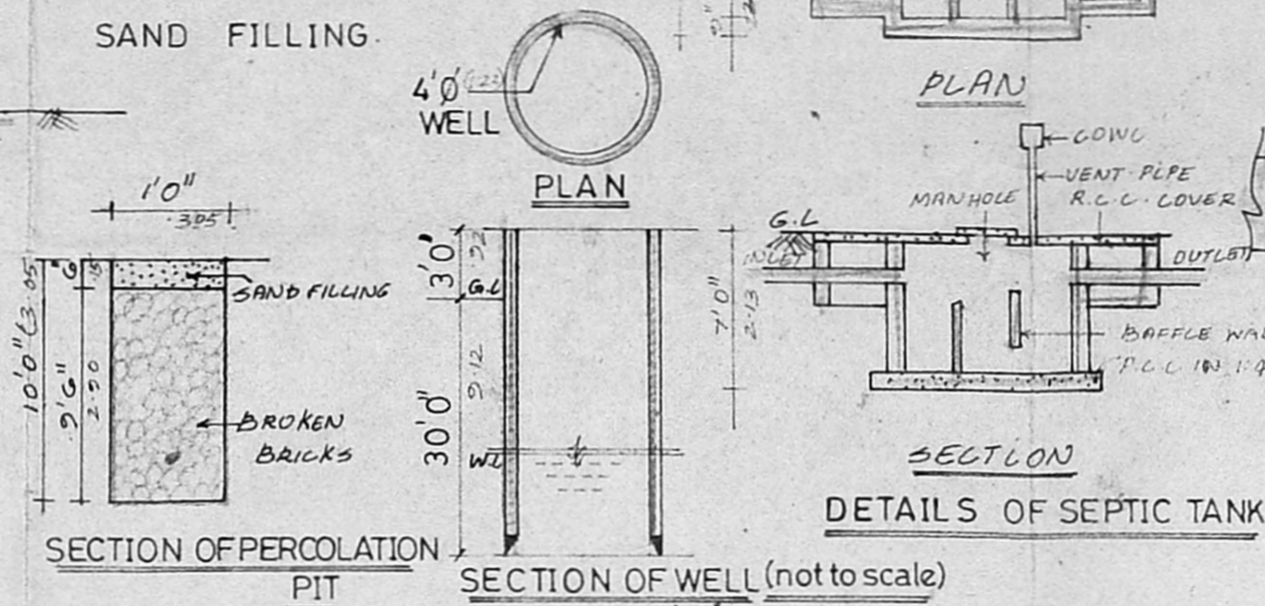

DETAILS OF SEPTIC TANK

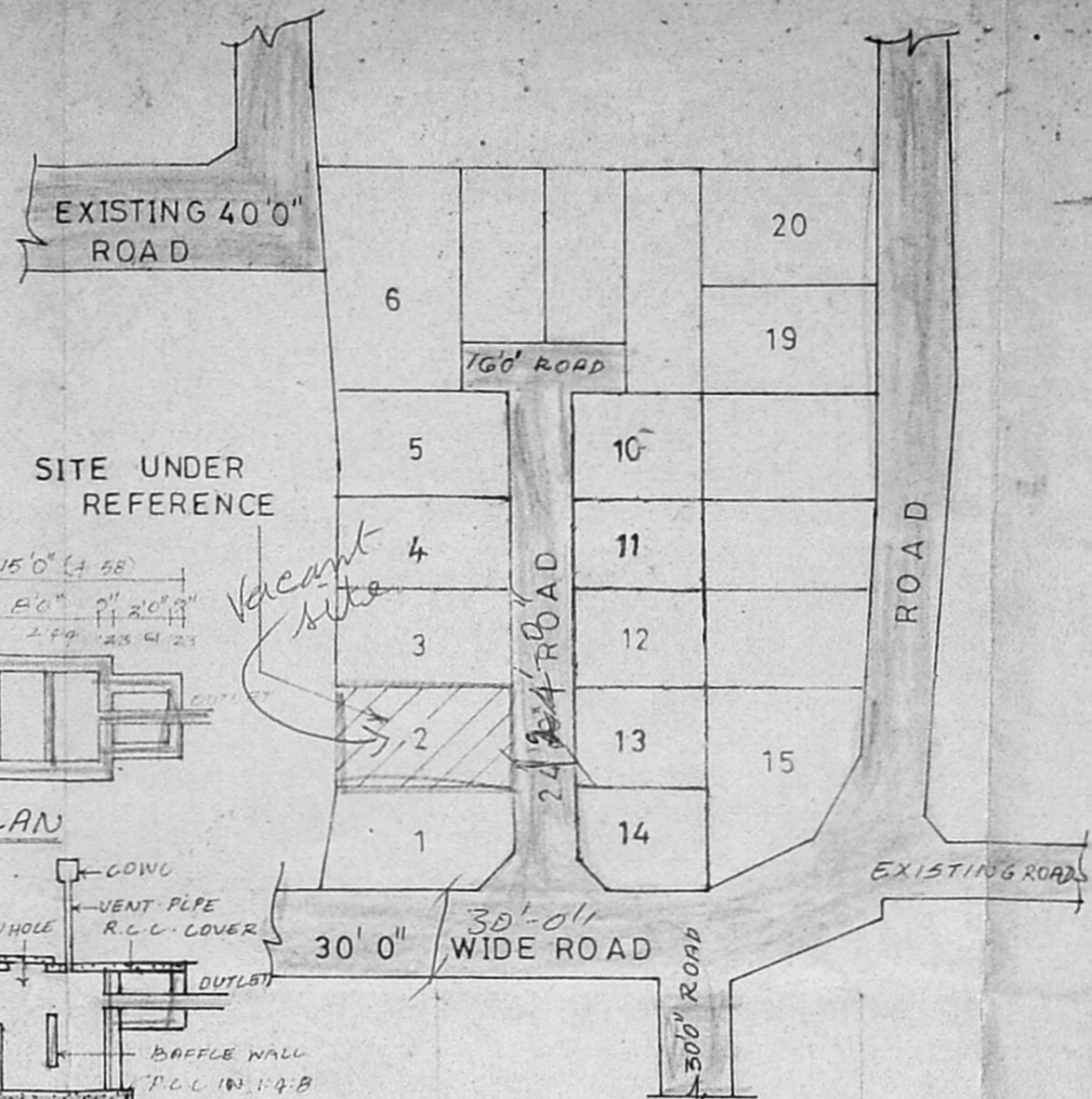

KEY PLAN (not to scale)

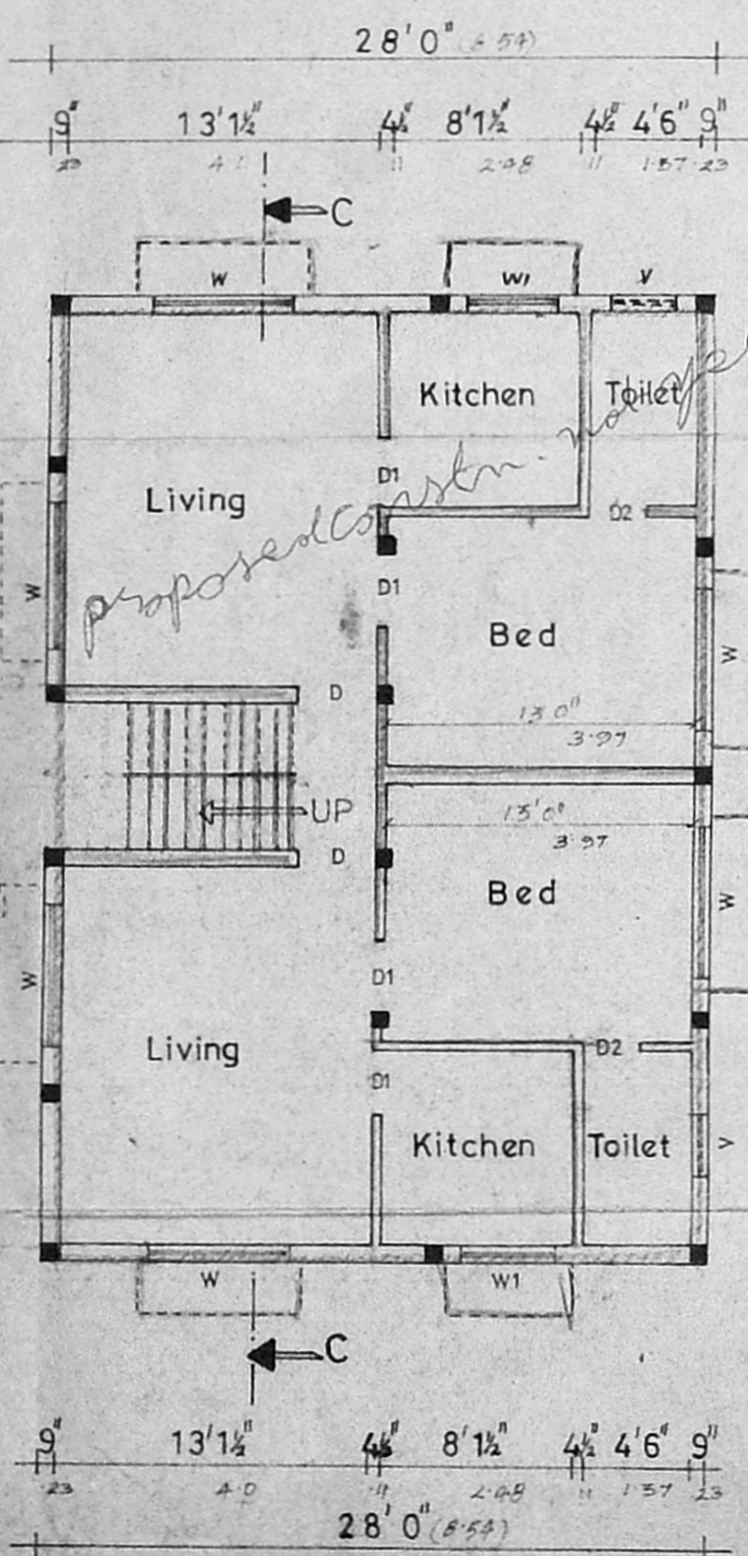

GROUND FLOOR PLAN

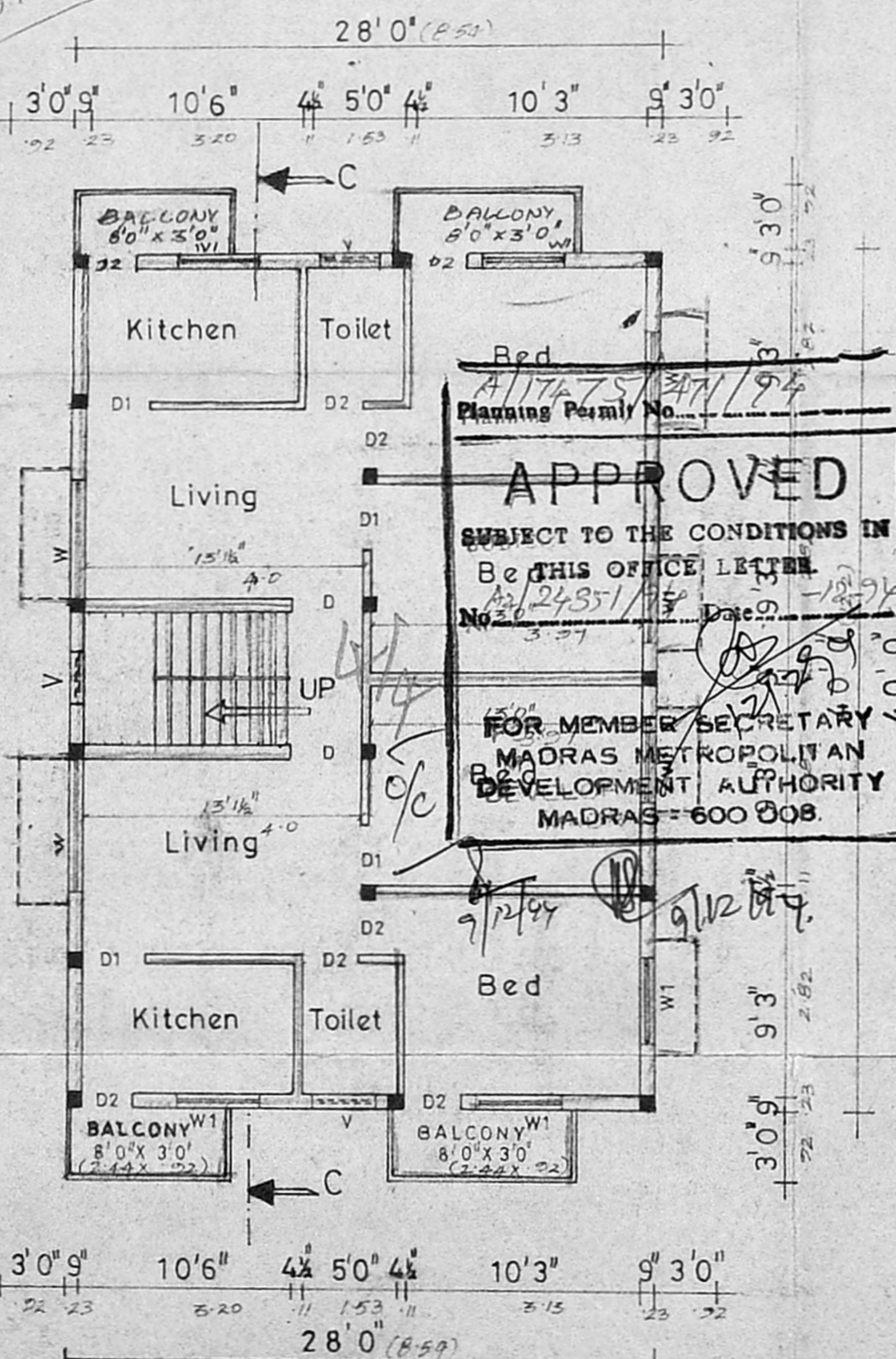

FIRST FLOOR PLAN

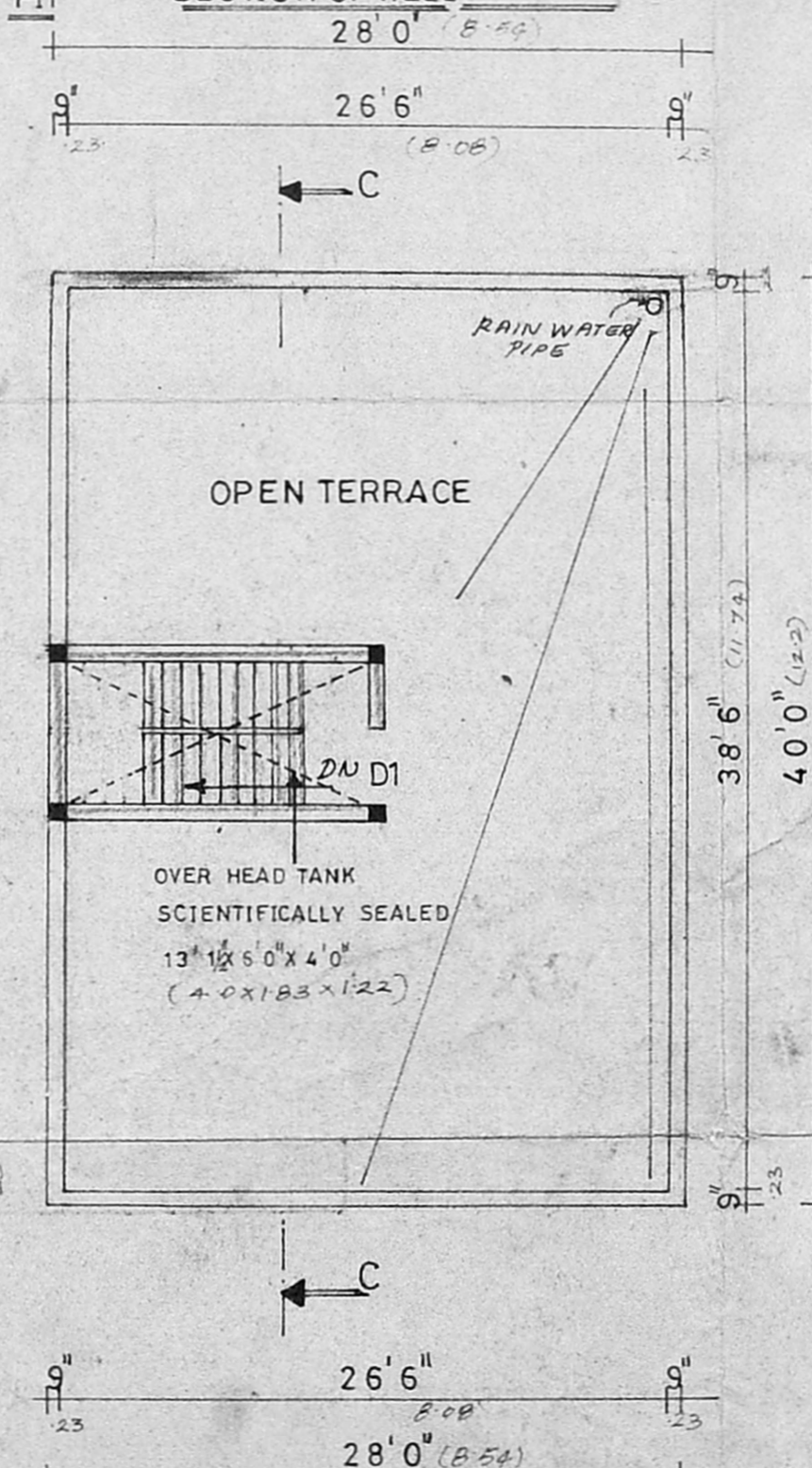

TERRACE FLOOR PLAN

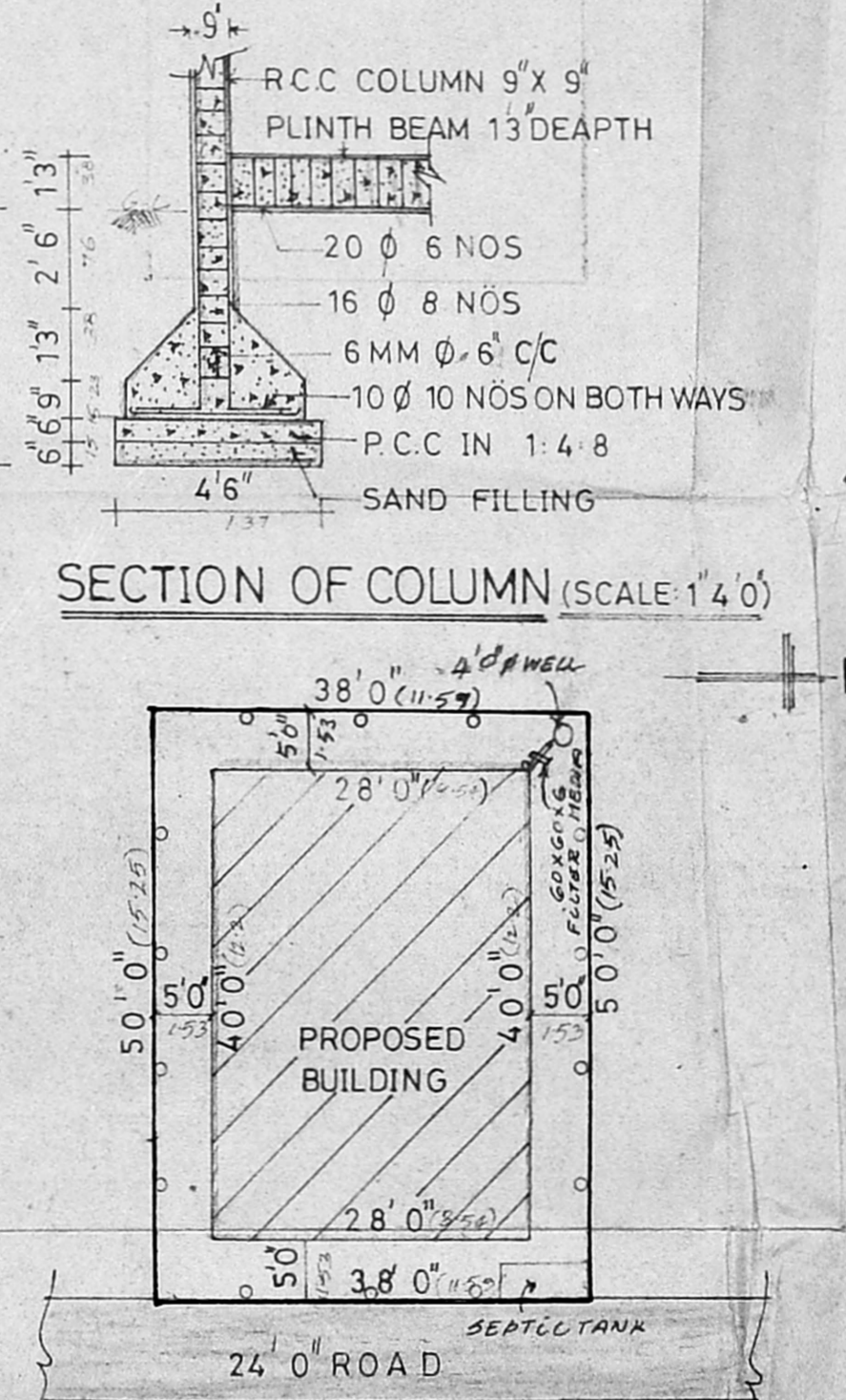

SECTION OF COLUMN (SCALE 1"4'0")

SITE PLAN (SCALE 1"16'0")

JOINERIES

D	DOOR	3'3" x 7'0"
D1	DOOR	3'0" x 7'0"
D2	DOOR	2'6" x 7'0"
W	WINDOW	6'0" x 4'6"
W1	WINDOW	4'0" x 4'6"
V	VENTILATOR	3'0" x 2'0"

REFERENCE A2/24351/94

PROPOSED	
ROAD	
BOUNDARY	

AREA DETAILS

	Sqft	Sqmt
PLOT AREA	1,900.00	176.58
GROUND FLOOR AREA	1,120.00	104.09
FIRST FLOOR AREA	1,216.00	113.01
TOTAL FLOOR AREA	2,336.00	217.10
COVERAGE	64%	
F.S-I	1:23	

SCALE 1"8'0"

PLAN SHOWING THE PROPOSED RESIDENTIAL BUILDING, AT PLOT NO:2 IN LAY OUT APPROVED IN P.D.D./L.O NO:101/90 IN VILLAGE NO:100 PAMMAL TOWN PANCHAYAT R.S. NO:19/23

APPROVED
 SUBJECT TO THE CONDITIONS IN BE THIS OFFICE LETTER
 No. 24351/94 Date: 3/27/94
 FOR MEMBER SECRETARY
 MADRAS METROPOLITAN DEVELOPMENT AUTHORITY
 MADRAS-600 008

[Signature]
 OWNER'S SIGNATURE

[Signature]
Er. K. VENUGOPAL, Rd. A.E.E.
 CORPORATION OF MADRAS
 Civil & Sanitary Engineering Consultant
 Licensed Surveyor, Class-I No. 270
 Member, Class-I Metro Water
 Supply Dept. Water Supply
 Dept., Madras.
 LICENSÉD SURVEYOR